

VIEW - D
SCALE - 1/100

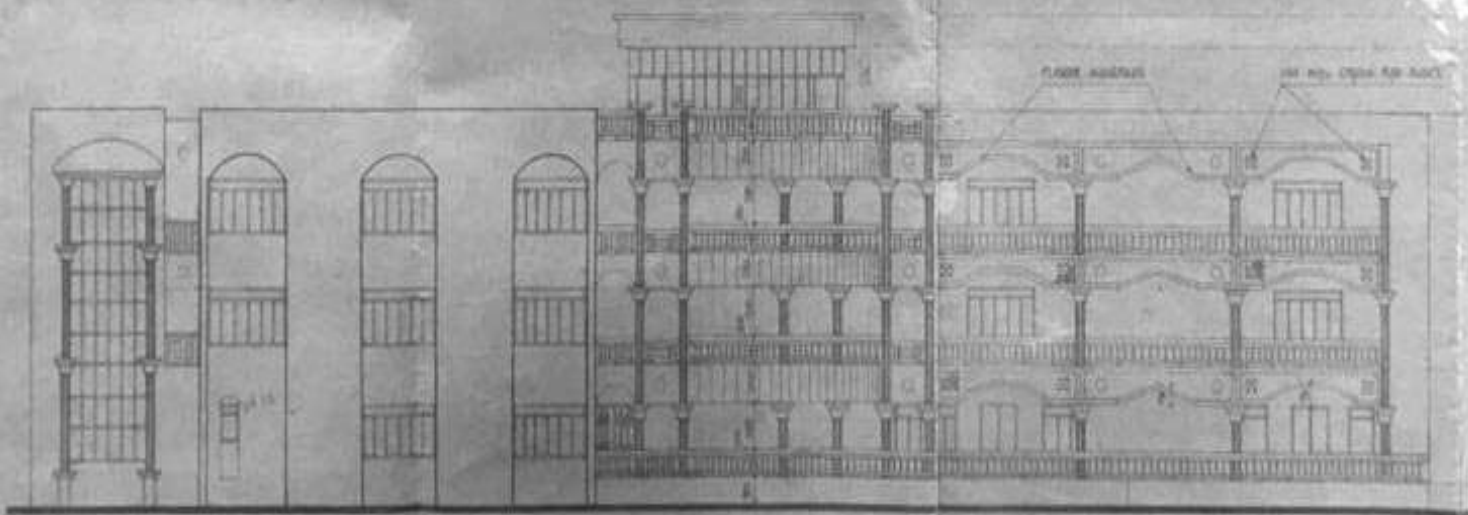

VIEW - C
SCALE - 1/100

PROPOSED CONSTRUCTION OF GOVT.
COLLEGE OF ART & CRAFT AND
MUSIC AT LICHOBAGAN, AGARTALA,
TRIPURA (W). (ELEVATION OF MUSIC COLLEGE)

ARCHITECTURAL DRAWING SCALE - 1/100



TRIPURA
HOUSING
BOARD
AT AGARTALA, TRIPURA

PREP. BY: RAJIB K. SAHA

Rajib K. Saha
MR. RAJIB K. SAHA
JOINT SECRETARY

Dr. Manoj Choudhary
DR. MANOJ CHOUDEHRY
A.C.E. (P.S.)

Dr. Manoj Choudhary
DR. MANOJ CHOUDEHRY
JOINT SECRETARY

VIEW-A

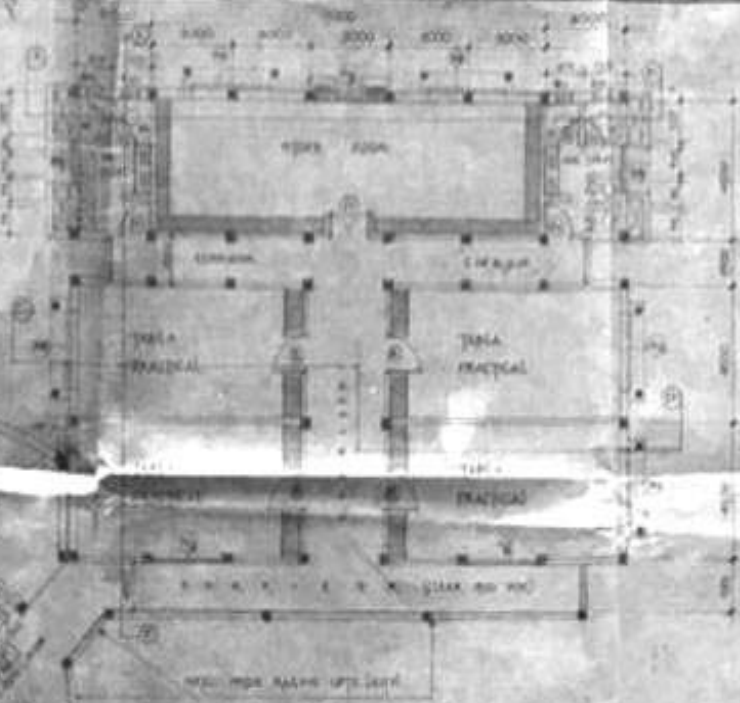

VIEW-D

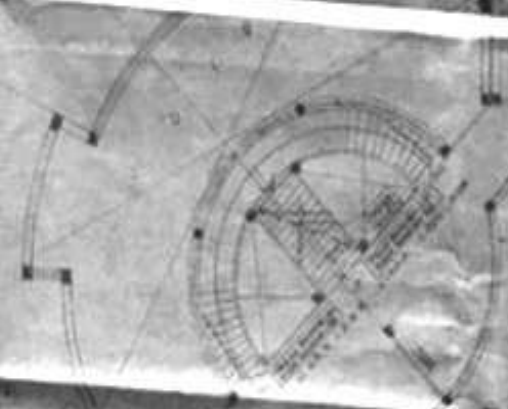

VIEW-B

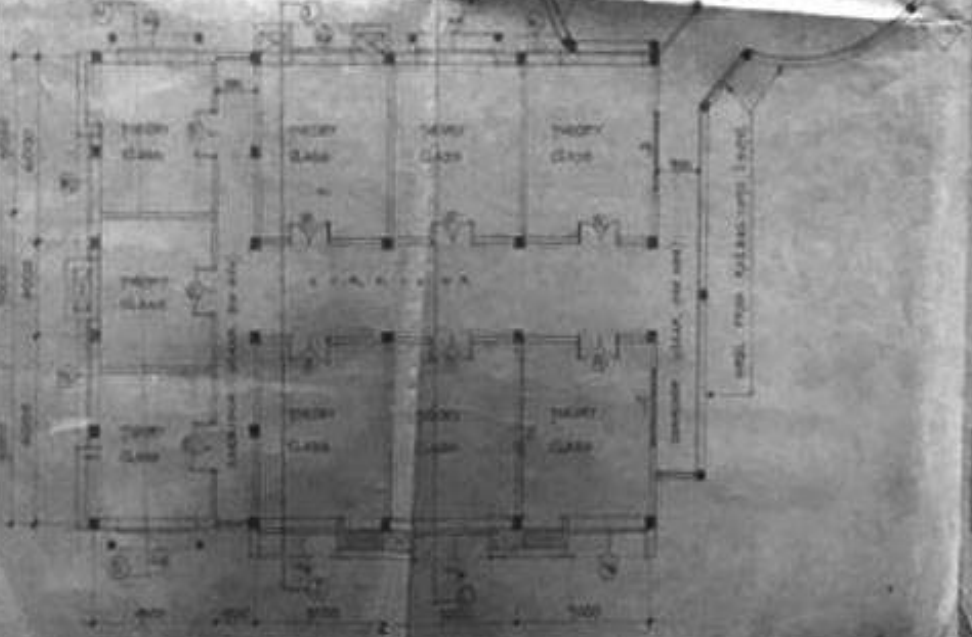

VIEW-C

FIRST FLOOR PLAN
SCALE - 1 : 500

PROPOSED CONSTRUCTION OF GOVT
COLLEGE OF ART & CRAFT AND
MUSIC AT LOKIBAGAN, AGARTALA
TRIPURA (N)/PLAN OF MUSIC COLLEGE

ARCHITECTURAL DRAWING (FIRST FLOOR PLAN)
DRG. NO. - TRIPURA/1976 SCALE - 1 : 500
TRIPURA
HOUSING
BOARD
AT GOVERNMENT, AGARTALA
DRG. NO. - MASONRY PLAN

Dr. K. K. Adhikari 12/1/76
DR. K. K. ADHIKARI
ARCHT. ARCHT.
Dr. A. K. Chakrabarti 11/1/76
DR. A. K. CHAKRABARTI
ARCHT. ARCHT.

Dr. J. K. Choudhury 11/1/76
DR. J. K. CHOUDHURY
ARCHT. ARCHT.

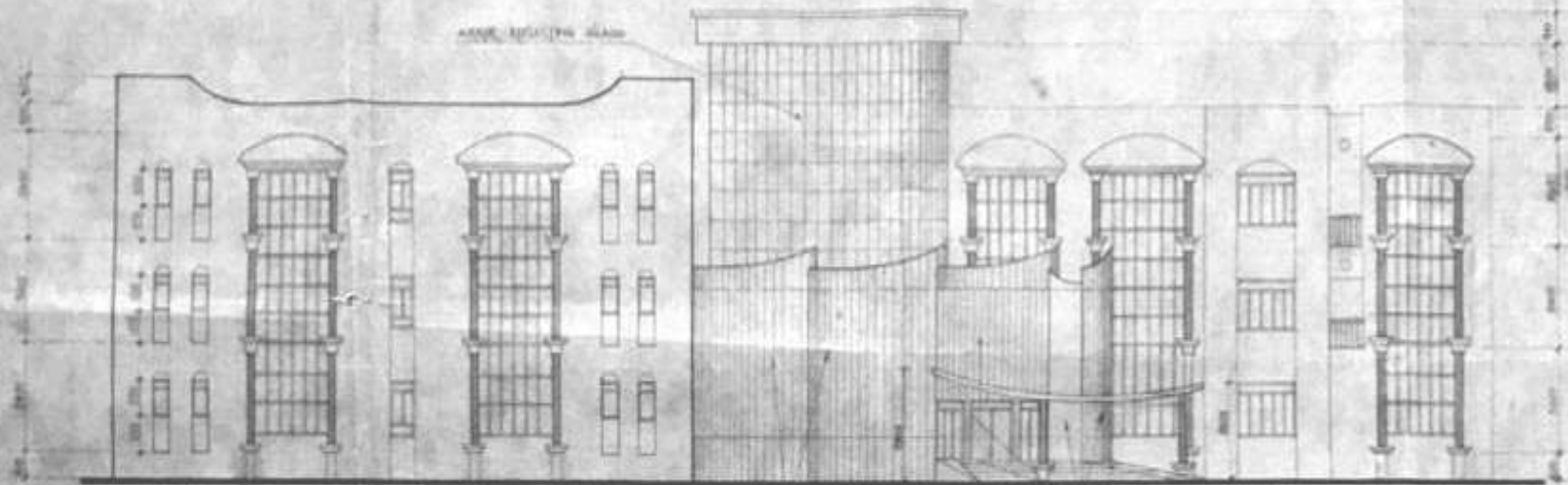

VIEW - A
SCALE - 1/2" = 1'-0"

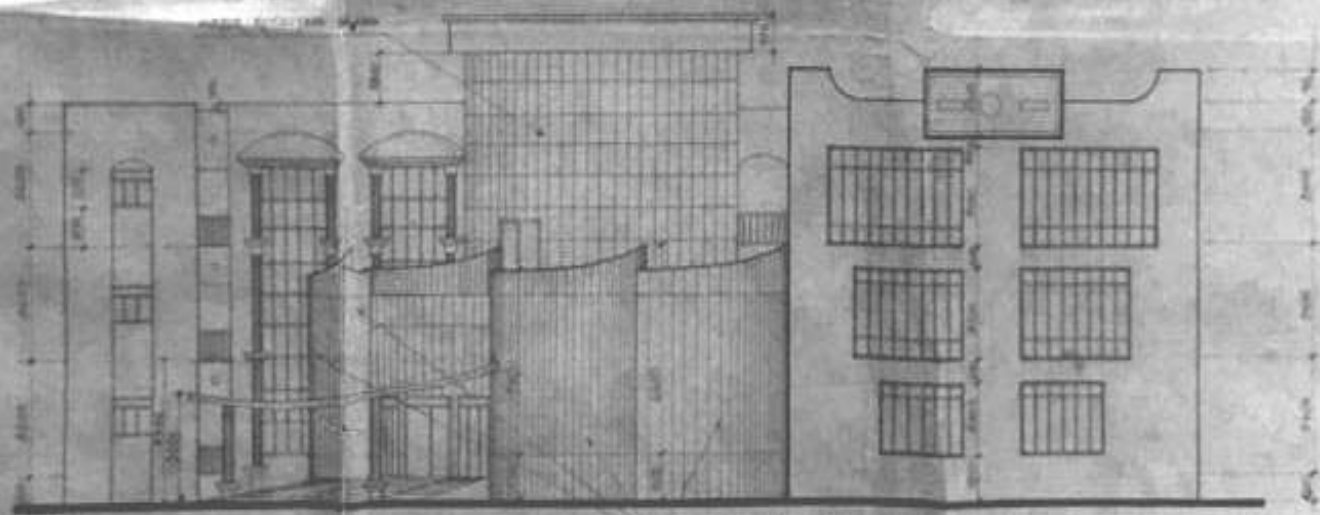

VIEW - B
SCALE - 1/2" = 1'-0"

PROPOSED CONSTRUCTION OF GVT
COLLEGE OF ART & CRAFT AND
MUSIC AT LICHBAGAN, AMARJALA,
TEPUKA (W).

ARCHITECTURAL DRAWING SECTION OF WORK ORDER
NO. 10 - 1960/1961 SCALE 1/2" = 1'-0"



TEPUKA
REGIONAL
BOARD
11, LICHBAGAN, AMARJALA

DATE BY: 20/06/60

[Signature]
M. S. S. S. S.
ARCHITECT

[Signature]
M. S. S. S. S.
ARCHITECT

[Signature]
M. S. S. S. S.
ARCHITECT

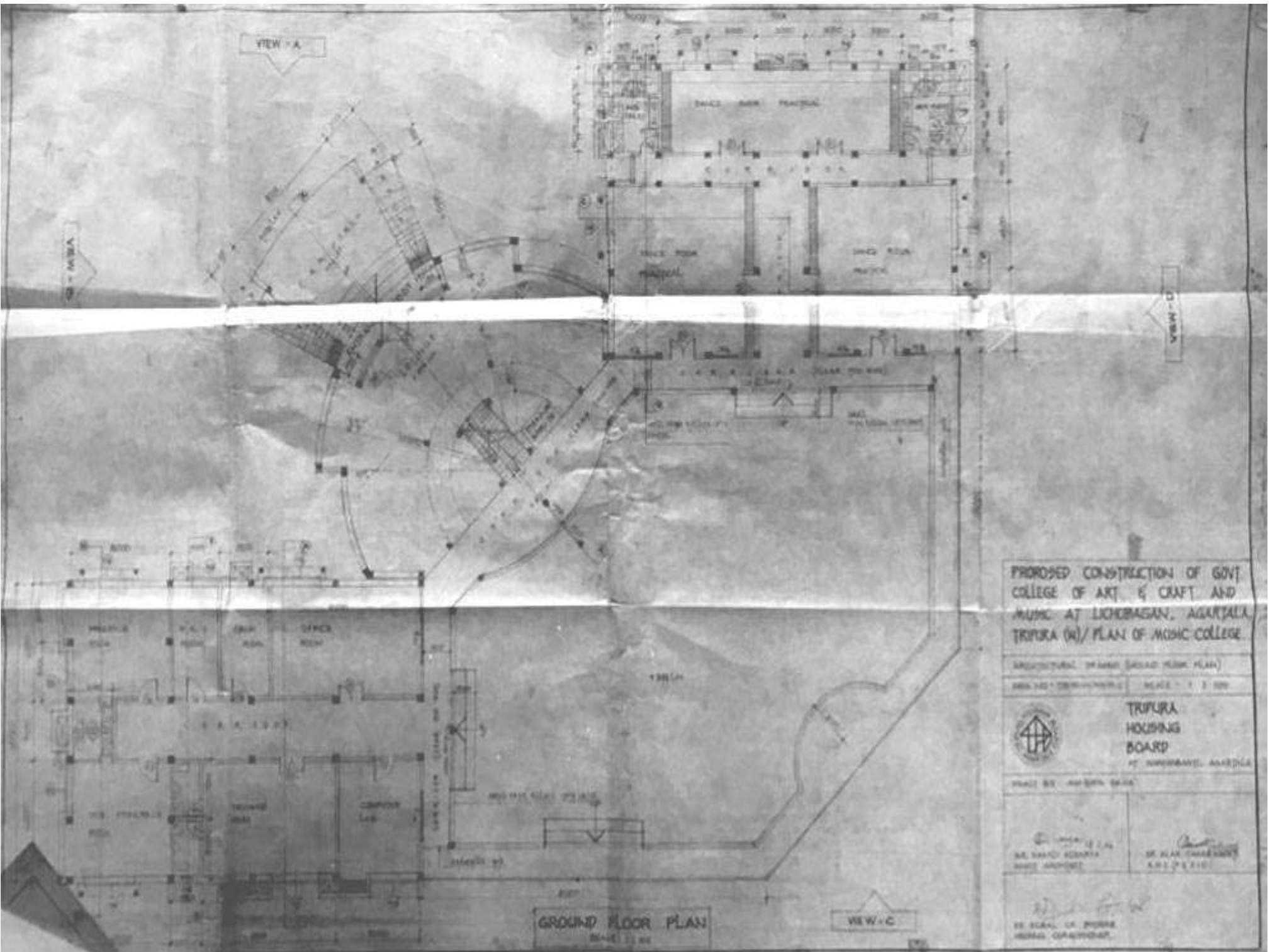

PROPOSED CONSTRUCTION OF GOVT
 COLLEGE OF ART & CRAFT AND
 MUSIC AT LIKHOBAGAN, AGARTALA,
 TRIPURA (W/ PLAN OF MUSIC COLLEGE)

ARCHITECTURAL DRAWING (GROUND FLOOR PLAN)
 DRAWING NO. 100/100/100 SCALE 1:200

TRIPURA HOUSING BOARD
 PT. NIRMALAN, AGARTALA

SCALE BY ARCHITECT BOARD

 MR. SANKU KUMAR ARCHITECT	 MR. RAJU CHATTERJEE ARCHITECT
---	---

GROUND FLOOR PLAN
 SCALE 1:200

VIEW-C

BY SCALE OF 2000
 NIRMAL CHATTERJEE